WILDCAT

1961

ALLEN COUNTY PUBLIC LIBRARY
3 1833 06632 5991

GC
977.502
M635MC,
1961

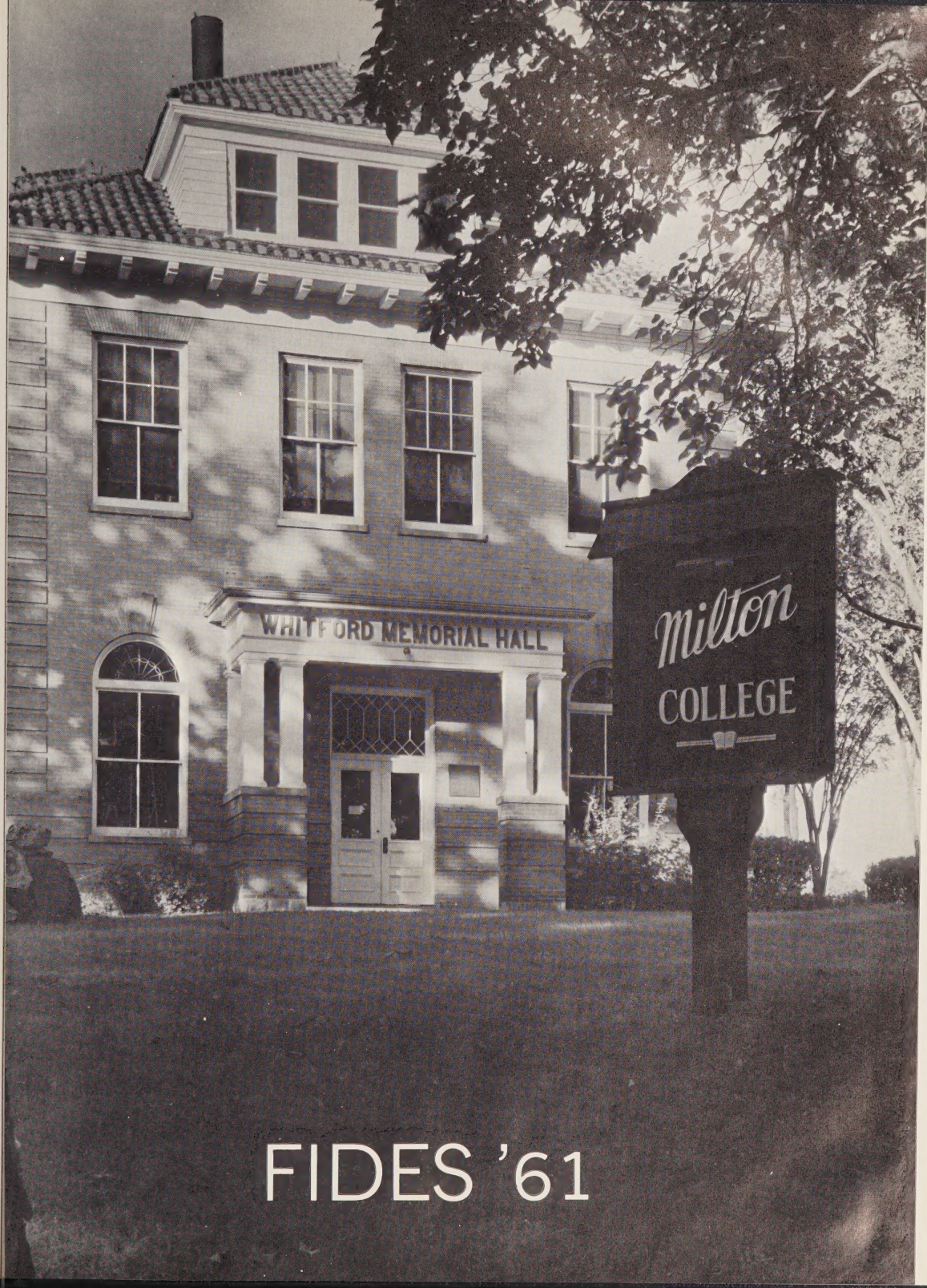

FIDES '61

IN MEMORIAM

It is only fitting that this book be in Memorium of Professor Edward Rood, who passed away May 6, 1960.

Professor Rood served as Director of Admissions at Milton College up to the time of his untimely death. Prior to this he had served the College as a Professor of Psychology.

"Ed," as he was best known by his friends, showed great personal interest in seeing that new students became well settled at Milton College.

The door to his office was always open. All students felt completely free to talk to him regardless the nature of their problems. With his death we all lost a friend and counselor.

The memory of Ed Rood will live on at Milton College. In June 1960 the first "Ed Rood Award" was given the outstanding freshman of the year.

ADMINISTRATION

The remembrance of our years together on the Milton Campus will be cherished by all of us. Friendships and loyalties, which have been forged and tested here, will surely endure.

During your stay on the Milton campus, a number of significant developments have occurred.

An ambitious, three-year Development Program was launched to secure $600,000. Reaching of this goal will strengthen our fiscal condition, permit normal growth to meet the increase in student demands for higher education and provide us with some needed facilities.

During your sojourn in Milton four new facilities have been constructed, a new Student Center, a new physical Education plant, a new all-college cafeteria and a new dormitory for women.

In turn, these moves will permit further expansion of housing for men and for women on the campus, as well as added faculty offices and classroom space.

Milton is about to accomplish a divisional organization of its faculty and curriculum to hasten growth of its prestige as a small independent college.

Enrollment reached an all-time high in 1960-61. Likewise, the budget was strengthened by new and increased contributions from alumni, corporations and many local friends.

PERCY L. DUNN

In my opinion, the alumni ranks will be greatly strengthened by our graduates of 1960 and 1961. You young people set a very high standard of support. More than 90 per cent of each class made a pledge to the Development Campaign. This compares with 30 per cent for all former students.

The Colleges thanks each class for its memorial gift and wishes you, individually and collectively, a full measure of success in your life's work.

We trust the preparation for your vocation has been greatly enhanced by your association with your fellow classmates and the faculty. Do come back!

Congratulations to you, graduates of the classes of 1960 and 1961! As students you have been a part of Milton College during an exciting and challenging period in her history.

Through the eyes of the writer at least, Milton has faced one crisis after another and has been making important improvement year after year. Each new challenge has been met with optimism and with supreme confidence in ultimate success. The series of crises and emergencies which have faced the College in the past quarter-century may, at first glance, appear unique. However, the biologist sees here an analogy with all things which possess life and which are successful in the struggle for existence. He sees here the day-to-day adaptations or adjustments which all living things must make to the environment in order to survive. To continue to exist Milton College must always adjust and grow. She must adjust and grow. She must adjust to serve the needs of the time. She must grow to be large enough to operate efficiently, to provide the staff and physical facilities and academic climate which are all essential to accomplishment of her purpose.

Healthy growth and adjustment must not be limited to size increase alone. It must include enlargement of vision, and increased inspiration of staff and students in the quest for truth.

DEAN L. M. VAN HORN

Colleges of small enrollment will probably never be completely replaced by hugh public-supported institutions. Many scholars prefer the less formalized, quieter atmosphere of the small campus. Many students can successfully pursue a college education in this environment who would not do so elsewhere. The need for colleges of Milton's size will not decrease as more students enter college; it may actually increase.

You have become a part of Milton College. She needs your understanding of her mission and your interest in her success in that mission. As you become members now of the Alumni-branch of the "college-family," give some time in your thoughts to your College. Attempt to understand what she has really done for you and what she can do, with your help, for other generations of students, if she has not quite accomplished what you feel she should achieve, get on the team with those who are attempting to evaluate and to improve her program.

If, as an Alumnus, you will continue to be interested in Milton, she will grow, she will adapt to the new conditions of changing times and she will continue to solve her problems.

ADMINISTRATIVE STAFF

P. L. Dunn

K. Babcock

L. Skaggs

P. O'Brien

Main office staff

R. S. Howard

FACULTY

LOIS BIRD
Librarian.

ROBERT BURDICK
Business Manager of Milton College.

KENNETH BABCOCK
Assistant to the President
Alumni Executive Secretary.

KENNETH BIRD
Assistant Professor of Music.

WILLIAM BURDICK
Professor of Chemistry.

WILLIAM CORNELL
Professor of Sociology.

LEWIS DALVIT
Assistant Professor of Music.

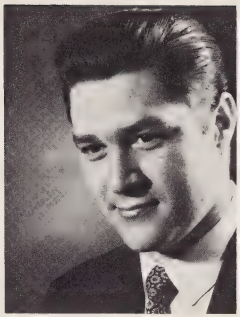

JEANNETTE DREW
Assistant Librarian.

PERCY DUNN
President

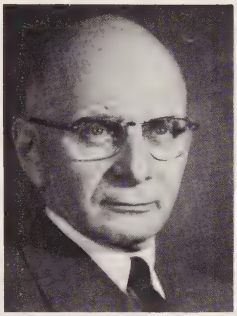

BRUCE CURLER
Associate Professor of History.

HERBERT CROUCH
Professor of Speech.

MARIE ENDRES
Assistant Professor of Music.

IVAN FITZ RANDOLPH
Assistant Treasurer and Associate Professor of Business Administration.

"MOM FRED"
Housemother Girls' Dormitory.

HERBERT HADOW
Professor of Education.

CARL HULBERT
Professor of Physics.

LELAND HULETT
Professor of Business Administration.

HAROLD JAMES
Professor of History and Political Science.

BEULAH KAASE
Assistant Registrar.

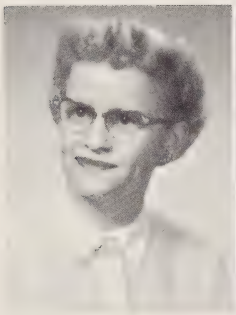

H. KELLY MANN
Professor of Psychology.

ALLEN MILLARD
Associate Professor of Biology.

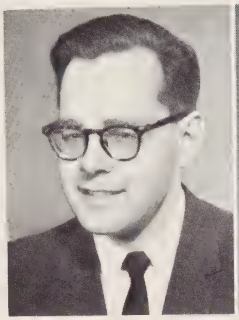

KENNETH OBERBRUNER
Professor of Physical Education.

ANNA JEAN PLUMB
Assistant Professor of Languages.

L. RAY POLAN
Associate Professor of Mathematics.

EDWARD ROOD
Director of Admissions,
Professor of Psychology
(deceased May 6, 1960.)

LELAND SKAGGS
Dean of Students, Registrar, and Professor of Mathematics.

MARY SKAGGS
Physical Education.

IRWIN SONENFIELD
Associate Professor of Music.

ELOISE THOMAS
Assistant Professor of English.

L. M. VAN HORN
Dean of the College and Professor of Biology.

LELAND C. SHAW
Professor of English.

BERNHARDT H.
WESTLUND
Professor of Music.

ZEA ZINN Ph.D.
Professor of English.

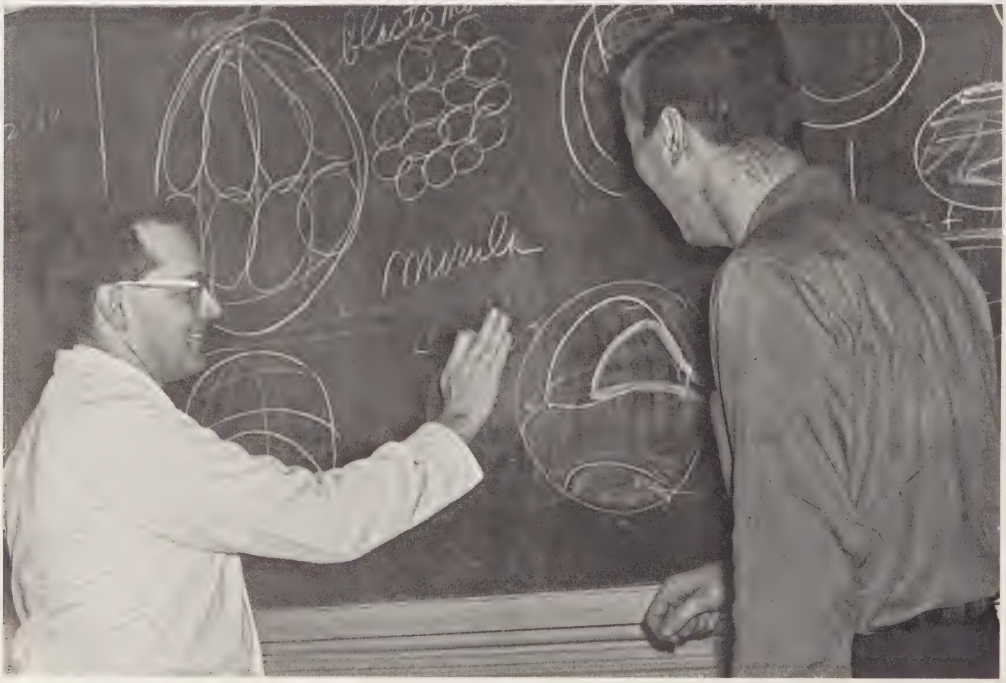

MILTON COLLEGE BUILDS

In 1958 Milton College undertook its first building program in over 50 years. The idea of Milton College expanding was so new that the School Administration wasn't sure just what the response would be. I'm sure that no one anticipated the excellent extensive support that it received. The people of southern Wisconsin proved that they wanted Milton College.

Those of us that took part in this program can feel justly proud of the things that have been accomplished.

Looking into the future we see that construction of the Daland Memorial is soon to start. Let's hope that somewhere in the near future construction will also start on a new Library and Science building.

Trustees watch the recording of the Bids for Milton College's new building.

President Dunn breaking the ground of the new Gymnasium.

[illegible] inspect the newly completed gymnasium, September 1960.

Left to right: K. Weir, R. Swenson, D. Langer, N. Hulett and D. Glendenning.

1960 Class of Nurses from Mercy Hospital

ACTIVITIES

1st ROW, John Locke, Ray Knott, Bill Fischbach. 2nd ROW, Tim Kenahan, Bill McCoy, Art Arnold, Dick Peters, Jim Minette, Bill Williams. 3rd ROW, Duane Hanon, Ed Crary, John Blake, Ted Ray, Dean James, Craig Enders, Ken Whitford.

ALPHA SIGMA PHI

President
Bill Williams

1st ROW; Roger Sterk, Larry Baker, Stu Johnson, Tom Hess, Roger Swenson. 2nd ROW: George Thatcher, Alan Spiegelhoff, Joe Green, Brian Connors, Jim Fitzpatrick.

Larry Baker
President

DELTA KAPPA 1959

DELTA

FRATER

ROW 1--B. Conners, T. Hess, G. Alt, A. Meyers. ROW 2--S. Johnson, P. Sandeen, J. Fitzpatrick, J. Neupert, J. O'Neil. ROW 3--K. Kirchoff, Prof. Stevens, L. Baker.

KAPPA

NITY

In 1960 the doors of Milton College's first fraternity house opened. It is only fitting that the fraternities expand at the same time as the college does. Congratulations to Delta Kappa Fraternity upon their achievement.

President 1960 George Alt

1st ROW: Carol Aiken, Linda Persson, Virginia Krause. ROW 2: Kay Blevin, Mary Miars, Mary Wright, Joan Scheerer.

THETA THETA THETA

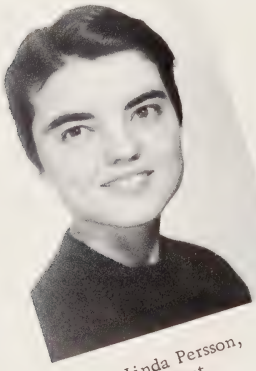

Linda Persson, President

TOP ROW: M. Fisher, C. Brown, M. Brown, P. Chapin, D. Pollock. ROW 2: L. Zartner, F. Nagel, J. Schwengels and E. Hannah.

SIGMA PHI ZETA

FRONT ROW: Father Kaestner, I. Sonenfield, D. Hutchison. BACK ROW: M. Burza, T. Ray, J. Coulter.

CANTERBURY CLUB

Theodore Ray, President

MILTON COLLEGE CHOIR

MILTON COLLEGE BAND

FROSTY FROLICS

Craig Enders and Jeanette Johnson

Left to right: C. Marquardt, P. Sandeen, W. Peters, L. Baker, P. Van Horn, C. Enders, J. Johnson, P. Van Horn, M. Hopkins, N. Hulett, C. Borges and P. Jameson.

THE

The 1960 Homecoming dance had as its queen, Nancy Chapman, shown with her king, Mel Dey. The court consisted of Doug Grabow and Phyliss Eggers, Jim O'Neill and Betty Barros, Judy Reimers and Bob Kruel, Merry Duberstein and Matt Pontar.

HOMECOMING COURT 1959 & 1960

The Homecoming dances at Milton College have always been successful. They are highlighted by the return of many, Alumni and friends, to the campus. The crowning of the Homecoming queen, is the culmination of the successful weekend.

Delores Marti was chosen as queen of the 1959 Homecoming dance. She is pictured with the Homecoming king, Wayne Peters. The members of her court consisted of Nancy Hulett, Jane Tanda, Betty Barros and Pat Jameson.

Left to right: J. Hager, D. Peters, B. Boyd, M. Burza, C. Enders, F. Kuzmich, B. Bonewitz and Perry O'Brien, Advisor.
FRONT ROW: A. Miller, L. Hitchcock.

WILDCAT

STAFF

C. Enders, Editor

FIDES STAFF

Edward Crary	Editor
Jay Kodner	Business Manager
Phillip Hulburt	Senior Layout
J. William Bonewitz	Sports Layout
Fred Suran	Advertising
Bill Williams	Advertising
Dick Peters	Advertising
Susan Kodner	Advertising Layout
Judy Richardson	Layout Assistant
Professor C. Hulbert	Faculty Advisor
Dan Berry	Photographer

E. Crary, Editor

Jay Kodner, Bus. Manager

ALL COLLEGE DAY

As in past years, the freshmen were foiled in their attempt to rid themselves of their green beanies. Each year the sophomores proved themselves and emerged victorious. The tug of war was the most spectacular event on the program.

ARSENIC AND OLD LACE

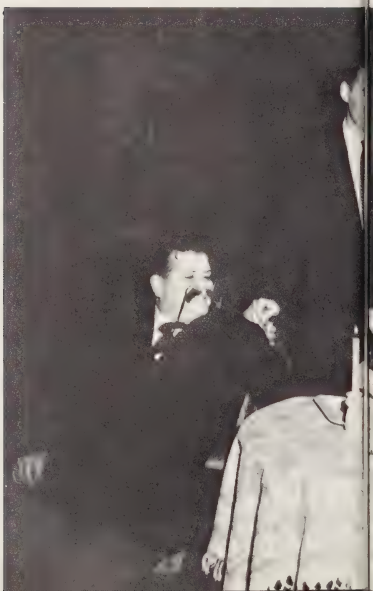

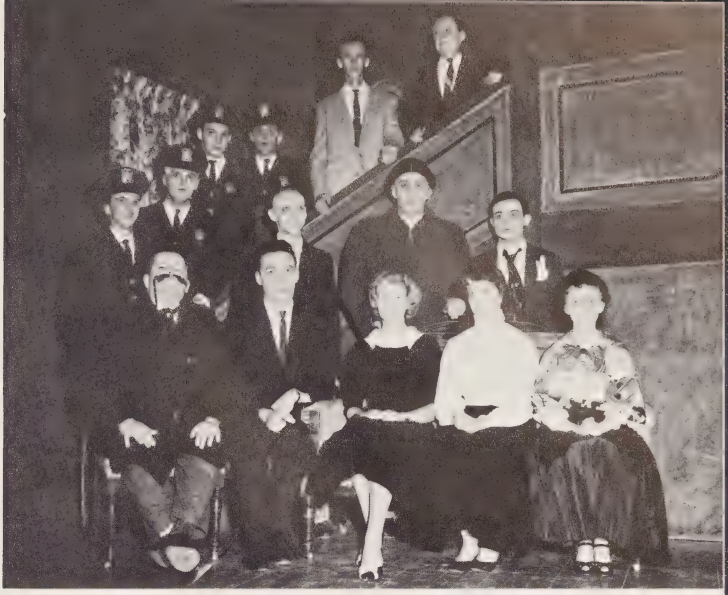

CAST

Abby Brewster	Elizabeth Hannah
The Rev. Dr. Harper	Jerry Frink
Teddy Brewster	Oscar Louik
Officer Brophy	Joe Piccione
Officer Klein	Dick Peters
Martha Brewster	Carol Sharpe
Elaine Harper	Sarah Ahrensmeyer
Mortimer Brewster	Richard Halle
Mr. Gibbs	Wendell Hocking
Jonathan Brewster	Michael Rosen
Dr. Einstein	Howard Hoffman
Officer O'Hara	William Jambrek
Lieutenant Rooney	Ronald Stelzner
Mr. Witherspoon	Clayton Petterson

In Winter of 1961, Milton College opened the doors to the new Girls' Dormitory. Although the dormitory was not yet completed the all-school cafeteria was in full swing.

The cafeteria, all shiny and new is very much enjoyed by the students and members of the faculty.

ATHLETICS

We		They
19	Northwestern College (Watertown)	12
6	Bethel College	7
0	Lakeland College	14
7	Northland College	26

Mel Dey	Bob Kreul
Jack Anderson	Jim Seidlinger
Ken Whitford	Dennis Hastings
Jim Walber	Pat Donneli
Ted Ray	Jim O'Neill
Paul Diehls	Bob Rabuck
Lonnie Sherman	Arnie Tillema
Doug Grabow	Ken Weiden
Jim Haun	Matt Pontar

Captain and Most Valuable Player

Wayne Peters

FOOT

We		They
6	St. Procopius (Ill.)	0
6	Northland College	32
7	Northwestern College (Watertown)	14
0	Lakeland College	20
7	Bethel College	27

Mel Dey
Ken Whitford
Doug Grabow
Bob Kreul
Jim Seidlinger
Dennis Hastings
Jim O'Neill
Bill McCoy
Arnie Tillema
Matt Pontar
Kirk Jolliffe
Gary Gotzion

Ken Ganser
Dick Moore
Brian Balthazor
John Smith
Ed Yang
John Braukhoff
Harold Taylor
Tom Olson
Bob Fessenden
Bill Fischbach
Dave Malin

BALL

1960

BASKET

LETTERMEN

Roger Genrick
Eric Steffes
Bill Wargolet
Bob Kruel
Jim Cowan
Tom Curran
Arnie Tillema
Dick Knutson

BALL 1960—61

Captain and Most
Valuable Player
Tom Curran

Seasons Record
11-9

Conference Record
8-2

High Scorer
Jim Cowan
289 points

We		They
16	Ripon College	5
9	UW-M	8
6	UW-M	14
16	Lakeland College	0
1	Whitewater State College	4
2	Platteville State College	3
3	St. Norbert	5
5	Whitewater State College	2
8	Waupun Prison	4
	Conference Meet, 1st place	
1	Bethel	0
17	Pillsbury	1

Hugh Roberts	Arnie Tillema
Doug Grabow	Dick Knutson
George Clark	Jim O'Neill
Bill McCoy	Jim Cowan
Bob Christensen	Tom Aegeter
Bill Savage	Roger Swenson
Larry Landerholm	Bob Feltham
Joe Carwardine	Roger Fenrick

Baseball 1960

Left to right: Sue Fromm, Jean Fromm, Betty Barros and Paige Dodge.

WILDCAT CHEERLEADERS

SPORTS HIGHLIGHTS

Loose Ball

That a

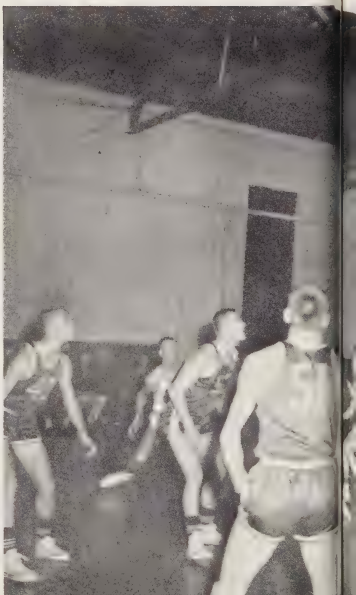

Homecoming

By Jim

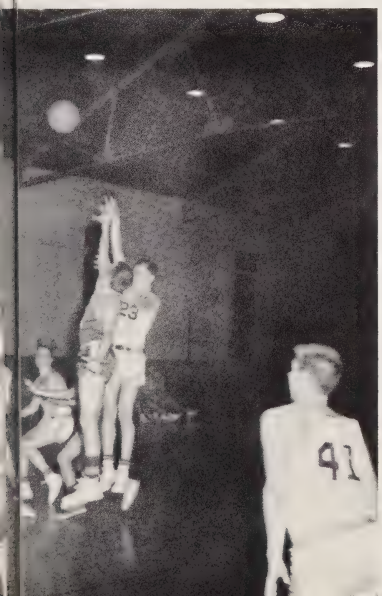

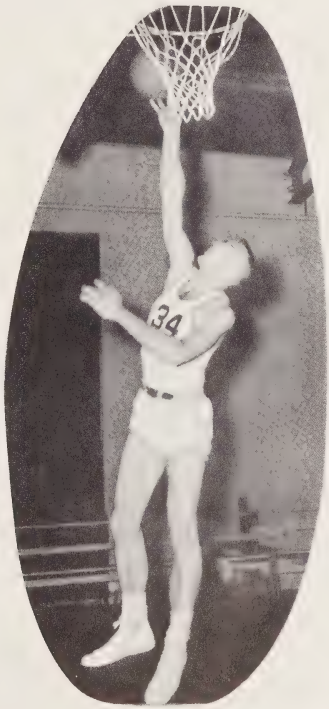

Stretch
For Two

Who's Who
1959

Delores Marti

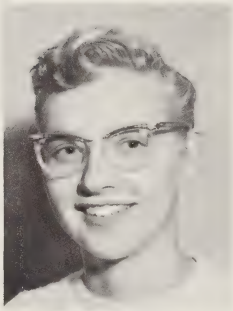

Adeline Howard

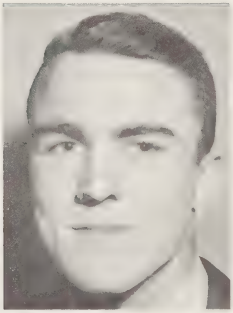

Charles Marquart

Lee Jacobi

Thomas Curran

1960

ROW 1: Marlys Sanborn, George Clark, Barbara Zeinemann. ROW 2: Joyce Ladwig, Larry Landerholm, Carol Aiken.

SENIORS

Carol Aiken
B.A. Biology

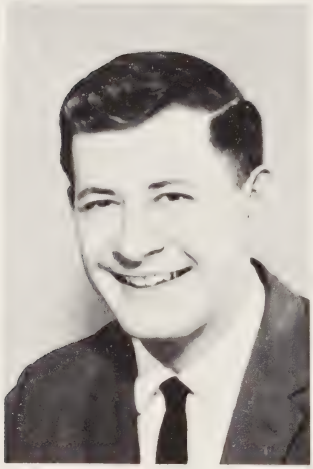

Larry Baker
B.A. Social Science

Betty Barros
B.A. Spanish

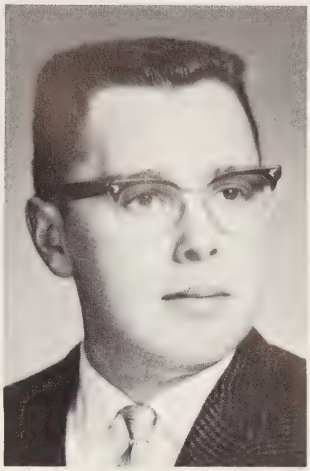

Robert Colwell
B.A. Chemistry

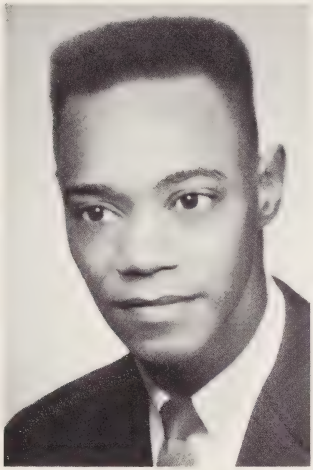

George Clark
B.S. Biology

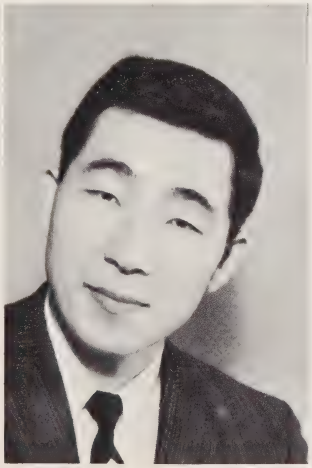

Edward Chang
B.S. Chemistry--Mathematics

Craig Enders
B.B.A. Accounting

Phyllis Eggers
B.S. Biology--Chemistry

Edward Crary
B.S. Chemistry

Gerald Frink
B.M.E. Instrumental

Delores Marti
B.M.E. Instrumental

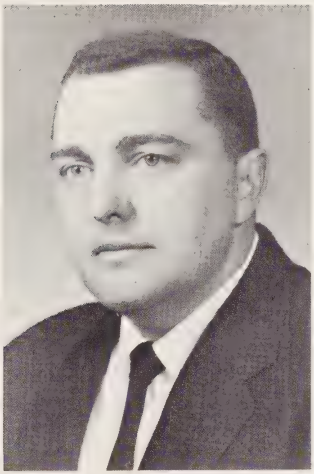

Roger Helser
B.B.A. Economics

Nancy Hulett
B.A. Social Science

William Jambrek
B.A. History

William Kakuske
B.S. Mathematics

Raymond Knott
B.B.A. Accounting

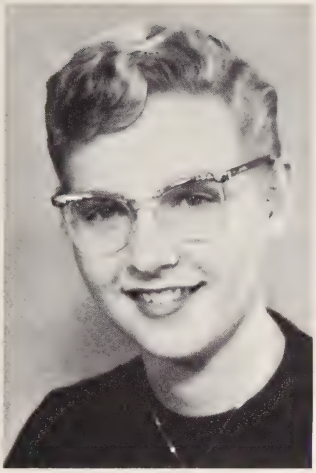

Adeline Howard
B.M.E. Pianoforte

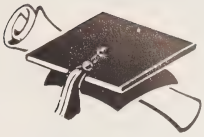

Elizabeth Hannah
B.M.E. Instrumental

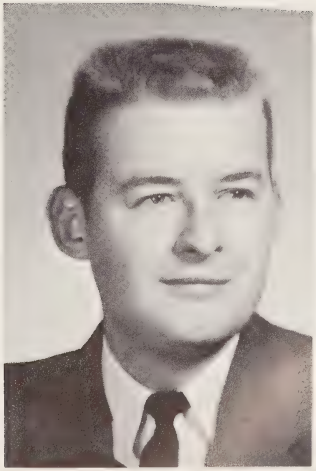

Willard Hausen
B.A. History

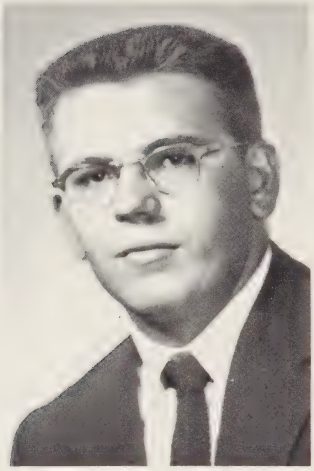

Richard McCarthy
B.B.A. Economics

John Locke
B.B.A. Economics

Lawrence Landerholm
B.A. Social Science

Joyce Ladwig
B.M.E. Instrumental

Jay Kodner
B.B.A. Accounting

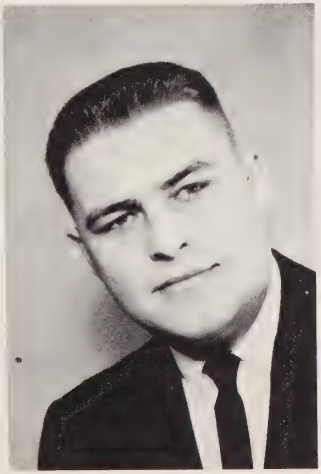

William Krause
B.B.A. Accounting

Jacqueline Schwengels
B.A. Social Science

Kenneth Rheineck
B.S. Social Science

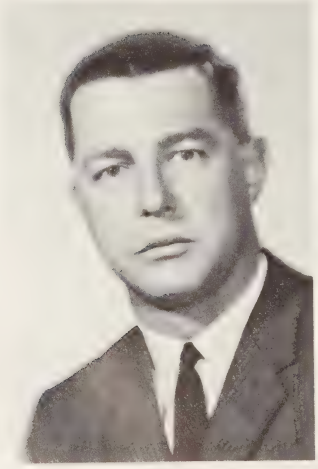

David Miller
B.B.A. Economics

Mary Neils
B.M.E. Vocal

Theodore Ray
B.B.A. Economics

Dale Rohde
B.B.A. Accounting

William Schubring
B.B.A. Economics

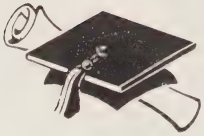

William Williams
B.B.A. Accounting

Lois Zastrow
B.A. English

TIMOTHY J. BALTZER--B.M.E. Instrumental, M.E.N.C. 2,3, Musikgesellschaft, Madison String-Sinfonia 1,2,3,4; Choir Business Manager 4.

THOMAS F. CURRAN--B.A. Mathematics, Basketball 1,2,3; Student Council, Delta Kappa, Publications Board 1, Athletic Board 1,2; Shakespearean Plays 1,2.

RICHARD W. DENEEN--B.B.A. Accounting, Golf.

PHYLLIS A. EGGERS--B.S. Biology-Chemistry, Student Council Senior Representative, Queen Winter Formal 1958, Queen's Court Homecoming 1960.

TRAVIS E. FAIRCHILD--B.B.A. Accounting.

DONALD E. FECHNER--B.B.A. Accounting, Golf.

ROBERT D. GLASS--B.A. History.

DAVIS T. GLENDENNING--B.A. English.

JOSEPH P. GREEN--B.S. Chemistry.

BARBARA A. DZIERSKI--B.A. English.

ELIZABETH J. HANNAH--B.M.E. Instrumental, Cum Laude, Sigma Phi Zeta, M.E.N.C., Musikgesellschaft, Member Beloit Civic Symphony, Wildcat Staff, Greek Council.

ROGER HELSER--B.B.A. Economics.

J. WENDELL HOCKING--B.A. Social Science.

JANE HATTSTAEDT HORNBOSTEL--B.M.E. Vocal, Choir.

ADELINE LEE HOWARD--B.M.E. Pianoforte, Magna Cum Laude, Vice President M.E.N.C., Student Council Convocations Board, Wildcat Staff, Band, Choir, Who's Who, Dean's List.

NANCY MAUREEN HULETT--B.A. Social Science, Tri Theta Sorority 1,2,3,4; Treasurer Tri Theta's 4, Social Board 1, Choir 1,2,3, Student Council 4, Band 1,2, Greek Council 4, Homecoming Court 4.

LEE PAUL JACOBI--B.M.E. Instrumental, Alpha Sigma Phi, Marshall of Alpha Sigma Phi 2, Vice President 3, President 4, Choral Union 1,2,3,4, Choir 1,2,3,4, Band 1,2,3,4, Who's Who, Choir Manager 4, Class President 3.

WILLIAM LLOYD JAMBREK--B.A. History, Wesley 2,3,4, Alpha Sigma Phi 3,4, Alpha Sigma Phi Corresponding Secretary 4, Wesley State Representative 3, Wesley President 4, Wildcat 1,2,3,4, Fides 1,2,3, Social Board 4, Shakespeare plays 1,2,3,4, Fall Play 1,4.

PATRICIA NANCY JAMESON--B.M.E. Pianoforte, Tri Theta 2,3,1, Cheerleader 1, Historian Tri Theta's 2, Shakespearean Play 1, Piano recital 4, M.E.N.C. 1,2,3, Wildcat 3,4.

JAMES W. KOCH--B.A. Psychology, Fides Photographer 1,2,3, Fides Staff 4, Wildcat 1,2,3,4, Student Head of Photography Dept. 1,2,3, Shakespearean Play 2, Member of Publicity Dept. 1,2,3.

DONALD J. LANGER--B.A. Social Science, Cum Laude, Young Democrats, History Club.

RICHARD D. LANGER--B.A. Social Science.

RICHARD B. LONG--B.B.A. Economics, Football "58."

CHARLES E. MARQUARDT--B.A. English, Alpha Sigma Phi, Editor Wildcat, Choir, Who's Who.

DELORES A. MARTI--B.M.E. Instrumental, Choir 1,2,3,4; Band 1,2,3,4; M.E.N.C. 1,2,3,4; Dean's List, 4 year Music Scholarship, Student Council Secretary 3,4; Theta Theta Theta Sorority 2,3,4; Secretary Tri Theta's 3, President Tri Theta's 4; Wildcat 3; Homecoming Queen 4.

DAVID A. MILLER--B.B.A. Economics, Vice President of Vets Club.

LOREN C. MOORE--B.B.A. Accounting; Vets Club Secretary-Treasurer 58-59, President 59-60; President of Senior Class 59-60.

MARY CLARISSA NEILS--B.M.E. Vocal, Choir 1,2,3,4; Band 4; Sigma Phi Zeta, Treasurer 2,3; M.E.N.C. 1,2,3,4; Tallman Scholarship 2,3,4; Shakespearean Play 4.

WAYNE E. PETERS--B.S. Biology, Football 1,2,3,4; Homecoming King 4.

ALBERT F. PINNOW--B.S. Biology-Chemistry.

KENNETH H. RHEINECK, JR.--B.S. Social Science.

JOHN A. RINGELSTETTER--B.S. Biology, Track 1, Football 3, Alpha Sigma Phi, 1,2,3,4; "M" Club 3,4.

DALE F. ROHDE--B.B.A. Accounting, Cum Laude, Treasurer of Convocations Board, Wildcat Staff, Freshman Math Award.

KENNETH E. GISLESON--B.S. Biology.

STANLEY S. SAPIRO--B.B.A. Economics.

GERALD A. SCHAPER--B.B.A. Economics.

CHARLES W. SCHULTZ--B.S. English

JACQUELINE MARY SCHWENGELS--B.A. Social Science; Sigma Phi Zeta, President, Vice President, Treasurer of Sigma Phi Zeta.

SANFORD SPERO--B.B.A. Economics.

PAUL R. SUNDBY--B.B.A. Accounting.

ROGER FRANCIS SWENSON--B.B.A. Accounting, Baseball 1,2,3,4; "M" Club 2,3,4; Delta Kappa 1,2,3,4; Delta Kappa Treasurer 2,4; "M" Club Treasurer 3,4; Tallman Honor Scholarship 1,2,4; Dean's List 1,3.

M. DONALD TERRY--B.B.A. Economics, Shakespearean Play 59, Chairman of Class of 60; Chairman Commencement Formal 59; Milton College Representative to United States National Student Associations; Student Body President's Conference Aug. 59; Student Chairman Freshman Orientation 59; Campus N.S.A. Co-ordinator 59-60; Organizer of Student Employment Bureau 59-60, Student Handbook Committee 59; Wildcat Staff; Fides Staff; Publications Board 59-60; All College Day Co-Chairman 59,

GEORGE THATCHER--B.B.A. Economics, Golf 1,2,3,4; "M" Club; Delta Kappa Fraternity; 2,3,4.

THOMAS H. THRELKELD, JR.--B.S. English.

KENNETH GENE WEIR--B.B.A. Accounting, Manager of Football, Baseball, Basketball, and Track; "M" Club; Vice President of "M" Club; Treasurer of Senior Class.

WILLIAM C. ZANTON--B.M.E. Instrumental, Alpha Sigma Phi.

RICHARD E. ZERKEL--B.A. English.

LOIS ANN ZASTROW--B.A. English; Sigma Phi Zeta; Wildcat 2,3; Fides 3; Sweetheart Queen 4; Social Board Treasurer 3.

DAVID C. QUAERNA--B.A. History.

JAMES C. VICTORA--B.A. Social Science.

STUART ALLEN AUSTIN--B.S. Biology.

DAVID PALEN BOSTWICK--B.S. Business Administration.

THOMAS A. BOWERS--B.S. Social Science.

DANIEL FRANK SOUTHWORTH LYON--B.S. Social Science.

CAROL MIARS AIKEN--B.A. Biology; Tri Theta Sorority 1,2,3,4, Sorority Secretary 3, Sorority Historian 4; Choir 1,2,3.

LAURENCE BAKER--B.A. Social Science; Student Council 2,3,4; Junior Class Vice-President 3; Delta Kappa Fraternity 2,3,4; Fraternity President 4, Fraternity "Best Active Award" 4; Greek Council 3,4.

BETTY JANE BARROS--B.A. Spanish; Cheerleader 4; Choir 2; Social Board 4; Student Council 4, Homecoming Court 3,4.

GEORGE PRESTON CLARKE--B.S. Biology; baseball 2,4; "M" Club; Publications Board 2.

EDWARD HAJIN CHANG--B.S. Chemistry-Mathematics.

RICHARD C. CHOU--B.S. Mathematics.

ROBERT E. COLWELL--B.A. Chemistry.

EDWARD N. CRARY--B.S. Chemistry; Editor Fides; Associate Editor Alpha Sigma Phi; Alpha Sigma Phi 2,3,4; Greek Council 3; Student Council 3.

CHARLES A. DARWIN--B.B.A. Economics; Vets Club.

CRAIG RALPH ENDERS--B.B.A. Accounting; Track 2,3,4; "M" Club; Wildcat-Editor; President "M" Club; Secretary Alpha Sigma Phi.

WILLARD D. HAUSEN--B.A. History; History Club, Young Democrats; Wandering Greeks.

GERALD ALLAN FRINK--B.M.E. Instrumental; Musikgesellschaft; Wesley Foundation; Y.M.C.A.; Jr. Class Vice President; Choir Manager; President Musikgesellschaft, Wildcat Staff.

RAYMOND G. KNOTT--B.B.A. Accounting; Alpha Sigma Phi 2,3,4; Alpha Sigma Phi Treasurer 3, Vice President 4; Student Council Treasurer; Class President 3; Class Vice President 4; Band 2; Choir 2,3,4.

WILLIAM KAKUSKE--B.S. Mathematics; Baseball 1,2; Class President 1.

WILLIAM F. KRAUSE--B.B.A. Accounting; Senior Class Treasurer; N.S.A. representative; Student Council Representative.

ROBERT DONALD KREUL--B.B.A. Economics; Football 3,4; Basketball 3,4; "M" Club; Vet's Club; President of Student Council.

JOYCE LADWIG--B.M.E. Instrumental; Band 1,2,3,4; Choir 1,2,3,4; M.E.N.C. 1,2; Senior Class Secretary, Athletic Board Secretary 3; Social Board 1,2; Student Council 2,3; Who's Who.

LAWRENCE ALLEN LANDERHOLM--B.A. Social Science; Basketball 1; Baseball 1,2,3,4; "M" Club; Treasurer Convocations Board; Athletic Board.

JOHN LOCKE--B.B.A. Economics, Alpha Sigma Phi.

RICHARD L. McCARTHY--B.B.A. Economics; Baseball 1,2,3; "M" Club.

KAY ARLENE MILLER--B.A. History; Sigma Phi Zeta; History Club.

LINDA MAE PERSSON--B.M.E. Instrumental; Tri Theta 1,2,3,4; Tri Theta Social Chairman and Vice President 3; Tri Theta President and Secretary 4; Choir 1,2,3,4; Band 1,2,3,4; Homecoming Court 2; Convocations Board Secretary 2; Class Secretary-Treasurer 1; Class Secretary 3.

THEODORE AMUNDSON RAY--B.B.A. Economics; Football 2,3; Golf 2; "M" Club; "M" Club Secretary 3; Secretary-Treasurer 3, President 4 of Canterbury Club; Alpha Sigma Phi.

WILLIAM MICHAEL SCHUBRING--B.B.A. Economics.

MARLYS SANBORN--B.A. Vocal Music; Choir 1,2,3,4; Band 1; Tri Theta 1,2; Wesley Fellowship 1,2; Dean's List 1,2,3; Tallman Scholarship 3; Shakespeare Play 3; Leland Strings Award 4.

J. ROBERT VALEN--B.B.A. Economics.

WILLIAM CLARK WILLIAMS--Alpha Sigma Phi Treasurer 2, Vice President 3, President 4; Wildcat Business Manager 4; Fides Staff; Greek Council 2.

It is true that Milton College is now in the midst of a modern expansion program, but Milton has and always will be noted for its scenic campus shaded by stately Elms. On the following pages we hope that we have presented pictures that are typical of Milton College and the memories that we leave with.

GOODRICH HALL

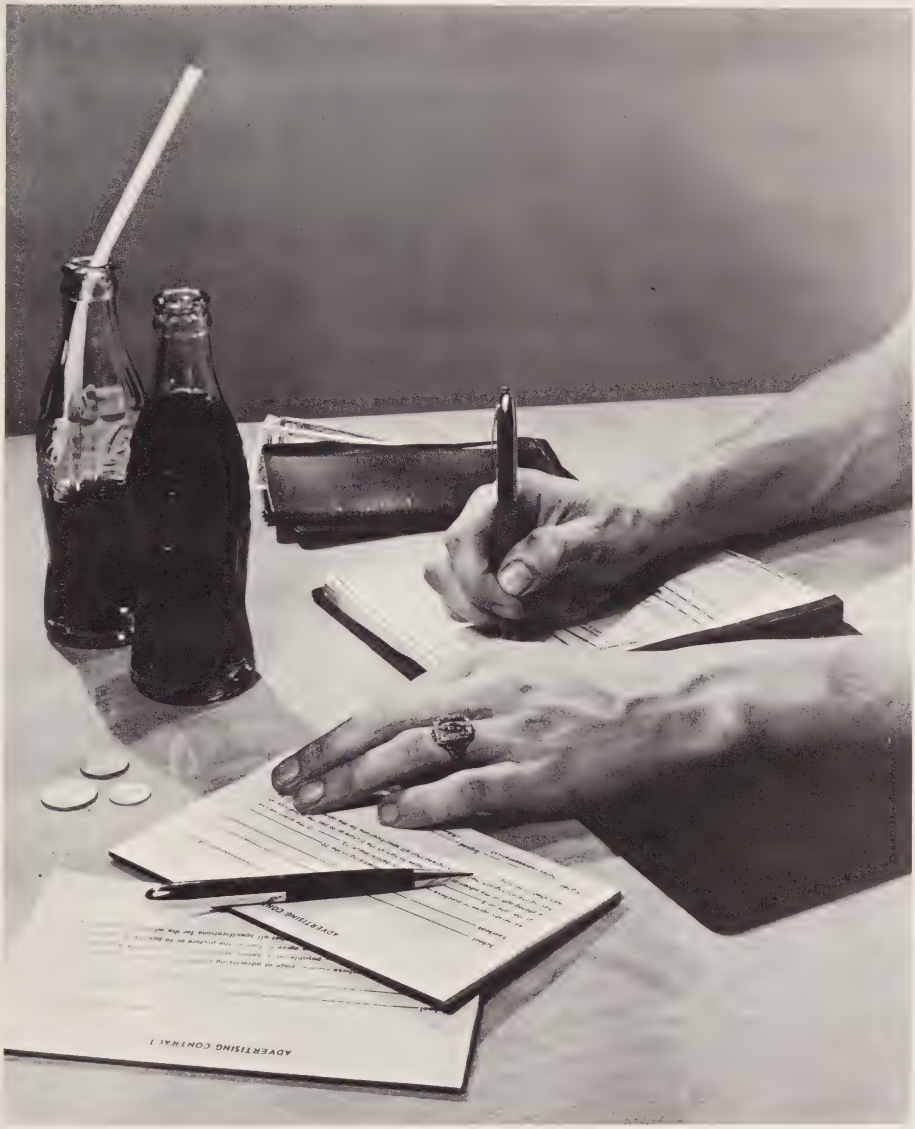

ADVERTISING

. . . highly recommended for - - -

COLLEGE STUDENTS

reading AND *listening*

these features in the
Janesville Gazette
especially for youth

NEWS

—FULL COVERAGE of
Local — National and
International affairs

—SCHOOL HAPPENINGS
Sports — Pep Rallies
Homecomings
Art Showings —
Concerts — Proms — Dances
Graduation — Club Events

—SOCIAL AFFAIRS

—WEDDINGS

FEATURES

—Exclusive in Gazette

—Enjoyable Comics

—Sports coverage by
George F. Raubacher

—Outdoor Life by
George S. Bachay

—Radio-TV Schedules

—Everyday Page

—Live Editorials

—Voice of People

these programs over
WCLO
especially for youth

SPECIAL FEATURES

—Play-by-play broadcasts
of Bluebird football
and basketball

University of Wisconsin football

Milwaukee Braves baseball

We Predict, Crow and Alibi

—Spotlight — JHS
Voice of Democracy

—Complete news coverage
On-the-spot area news

—1-2-3 Club, Stereo-time
Musical Nightcap

—Current weather and forecasts

—Network broadcasts of
important national and
international events

JANESVILLE DAILY GAZETTE

RADIO STATION **WCLO** Dial 1230 AND **WCLO** (F.M.) Dial 100

200 E. Milwaukee St. Janesville, Wis.

"FLATTERY IS ALL RIGHT IF YOU DON'T INHALE"

As individuals, we tend sometimes to bask in flattery and forget the job that needs doing. In business, this human weakness can be particularly dangerous--and at times, fatal.

Back in 1889 when George S. Parker founded the Parker Pen Company, he made a promise. Parker pens would be the finest writing instruments available. And so they were then, as they are now.

Millions of times consumers complimented the company by purchasing Parker pens. The firm grew from a tiny one-room shop to a world-wide organization. As each new Parker pen was greeted by success in the market, the company turned more assiduously to making the next one even finer. Consumer flattery never slowed the corporate effort nor dimmed George S. Parker's promise. The world's most wanted pens continue to bear the Parker name.

THE PARKER PEN COMPANY

Adlai E. Stevenson
United States Ambassador
to the United Nations

Best Wishes . . .

JUNCTION CAFE

Bob Schumacher

Milton Junction, Wisc.

LUKAS HARDWARE

Patex Paints

Houseware--Hardware--Plumbing

Milton Jct. Ph. 1531

Compliments of

BARBER SHOP

Homer Green

Milton, Wisconsin

CONWAY'S STANDARD SERVICE

Jim Conway, Prop.

Keeps Your Car Running
Stronger Longer

Milton, Wisconsin

Compliments of . . .

HOLMES HARDWARE

General Hardware
Laundry Service
Ph. 571

Softener Service
Variety Store
Milton, Wisconsin

Compliments of . . .

JUNCTION HARDWARE

Don Hilleslad, Prop.

G.E. Appliances

Philgas Bottle Gas
Lucas Paints--General Hardware

Milton Jct., Wisconsin

Best Wishes

C & C ONE STOP SHOPPING CENTER

Milton, Wisconsin

Congratulations and Best Wishes to the Seniors . . .

THE HOMESTEAD

Steaks, Chicken and Sea Food in Tempting Variety

Private Dining Room Available for Meetings and Parties.

Janesville, Wisconsin

RATZLAFF'S DEPARTMENT STORE

When Fashions are new--

RATZLAFF'S Has Them.

Edgerton, Wis.

Phone 166W or 166R

ANDERSON AND FARMER

Men's Clothing, Furnishings and Shoes

Ph. 22 Edgerton

HAIN, LIVICK AND ARTHUR

"The Progressive Hardware Store"
Everything in Plumbing, Heating, Hardware,
Mautz Paints and Sporting Goods

Edgerton, Wisconsin

Our 50th Anniversary

THE FARMERS BANK

Milton Junction, Wisc.

Member F.D.I.C.

SKELLY'S SUPER MARKET

Milton Junction, Wisconsin

Phone 2451

"Your Home Town Super Market"
Paul Skelly, Owner

Everyone Has Need of Insurance Protection

Life--Auto--Health & Accident

See the
HOLETT INSURANCE AGENCY
In Milton

for All Your Insurance Needs
Now & Later

Courtesy

SHUMWAY APPLIANCE SHOP

RCA Victor Radios and Televisions

Frigidaire Refrigerators

Ranges--Water Heaters--Washers

Milton, Wisconsin

Best Wishes . . .

KUMLIEN'S LAUNDRY

Milton, Wisconsin

Phone 2091

Eat at

TOM'S

Milton Phone 3561

MARTIN'S SUPER IGA MARKET

Quality Foods

Open Friday Evenings

Ph. 1471

Milton Junction

Congratulations

WISCONSIN POWER & LIGHT COMPANY

Serving the Heart of Southern Wisconsin

Best Wishes . . .

WESTERN AUTO STORE

Charles Schneider, Owner

Sporting Goods

Auto Parts & Accessories

A. H. OCHS

Men's & Boys' Wear

Sportswear

Hunting Clothes

DICKHOFF CHEVROLET SALES

CHEVROLET

"Home of Fine Service"

New & Used Cars

Milton Junction, Wisconsin

Phone 2271

CHAS. H. ANDERSON AGENCY
Insurance

Milton Jct., Milton, Wis.

Chas. H. Anderson (1897-1958)
C. Richard Anderson

MILTON DRUG STORE

Pat O'Connor R. Ph.
Prescriptions
Vitamins
Drugs
Greeting Cards
Milton, Wisconsin

Compliments of

STAGE'S MOBIL SERVICE

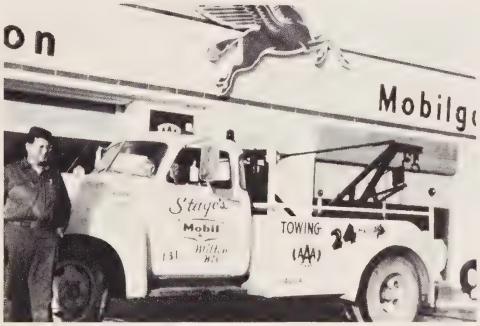

EMERGENCY AAA SERVICE

Repairs--Washing & Polishing

24 Hour Towing

Milton, Wisconsin

Phone 131

BANK OF MILTON

A Bank to Serve You

Member of Federal Deposit Insurance Corporation

JANESVILLE SPORT SHOP

"Everything for the Sportsman"

Gun and Fishing Tackle Headquarters for Southern Wisconsin

Success to the 1961 Fides

MILTON OIL COMPANY

E. Shellestad G. P. Shellestad

Best Wishes . . .

C. B. STRASSBURG

Shoes--Clothing
Since 1909

Milton Jct. Ph. 1171

WOODMANS

8-9 Daily

Groceries--Meats--Vegetables

Milton-- Ph. 3901

Where It Meets the Junction